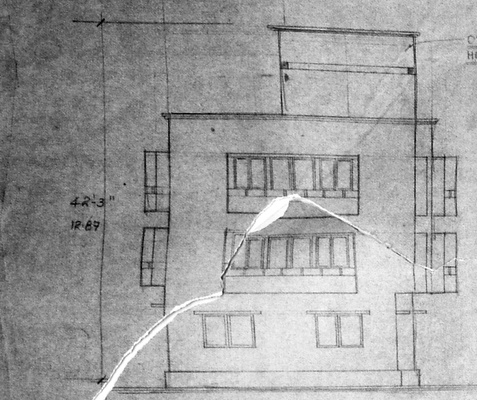

ELEVATION

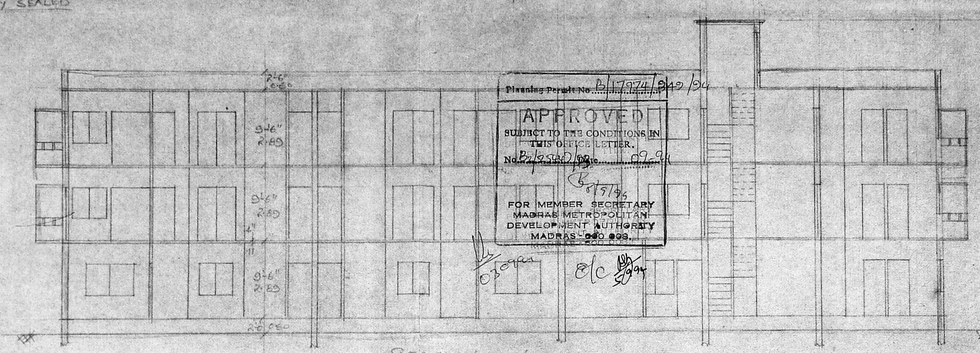

SECTION ON - A B

Planning Permit No. B/17974/949/94
APPROVED
SUBJECT TO THE CONDITIONS IN THIS OFFICE LETTER.
No. Plg/5347/96 dt. 09-9-96
FOR MEMBER SECRETARY
MADRAS METROPOLITAN DEVELOPMENT AUTHORITY
MADRAS - 600 008.

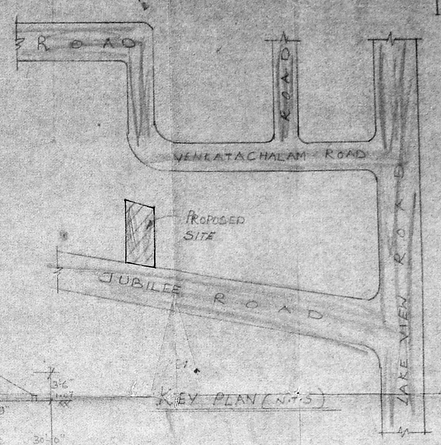

KEY PLAN (NTS)

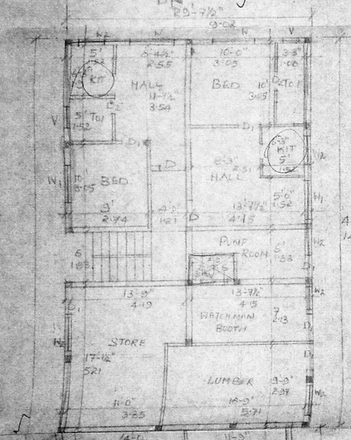

GROUND FLOOR PLAN

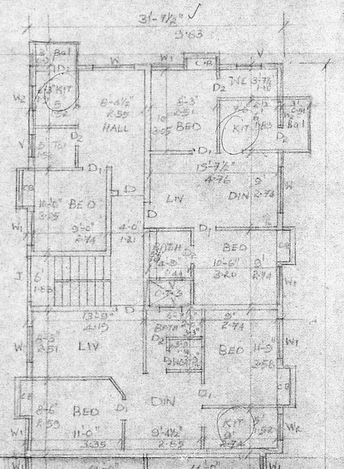

TYPICAL FLOOR PLAN OF FIRST & SECOND FLOOR

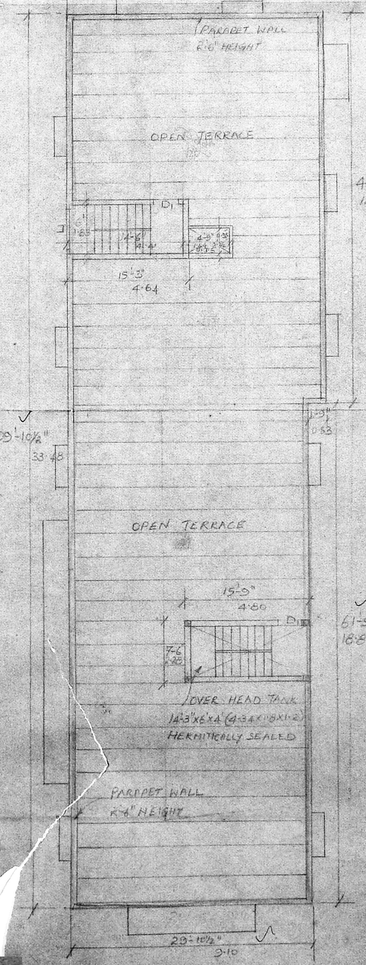

TERRACE FLOOR PLAN

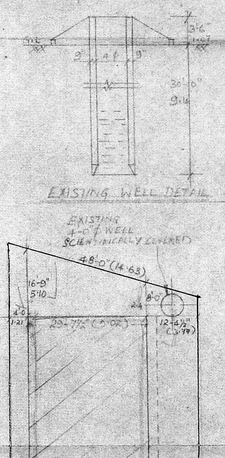

EXISTING WELL DETAIL

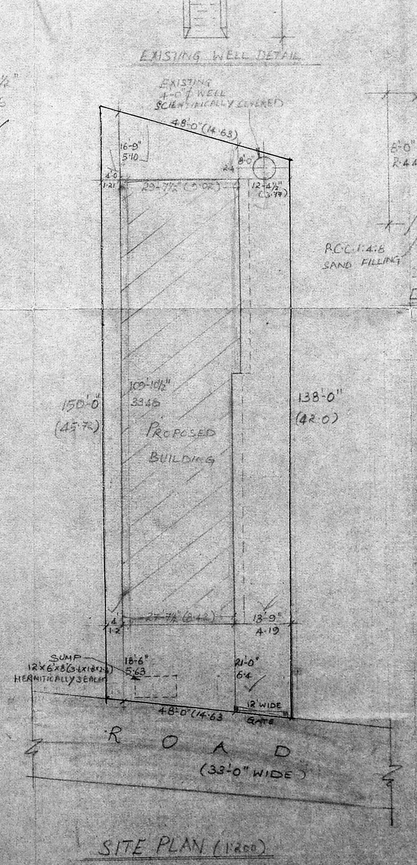

SITE PLAN (1:200)

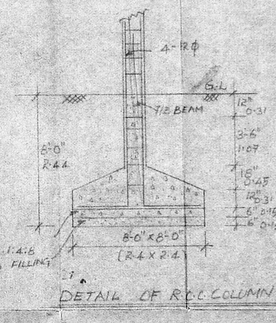

DETAIL OF R.C.C. COLUMN

N

COLOUR INDEX

PROPOSED	—	RED
BOUNDARY	—	BLACK
ROAD	—	GREEN

SPECIFICATIONS

FOUNDATION WITH R.C.C. 1:2:4 OF COLUMN 8"x8"
SUPER STRUCTURE WITH R.C.C. COLUMN 8"x8"
TIE BEAM, LINTEL, BEAM, SUNSHADE AND ROOF WITH R.C.C. 1:2:4
BRICK WORK IN CM 1:6, FLOORING WITH R.C.C. 1:5:10 AND FINISHING WITH MOSAIC TILES
PLASTERING WITH CM 1:4, 12MM THK FOR CEILING AND WALLS WHITE AND COLOUR WASH TWO COATS.

SCHEDULE OF JOINERY

D	DOOR	3'-3" x 7'-0"	1.0 x 2.13
D1	DOOR	3'-0" x 7'-0"	0.91 x 2.13
D2	DOOR	2'-6" x 7'-0"	0.76 x 2.13
W	WINDOW	6'-0" x 4'-0"	1.83 x 1.21
W1	WINDOW	4'-0" x 4'-0"	1.21 x 1.21
W2	WINDOW	3'-0" x 4'-0"	0.91 x 1.21
V	VENTILATOR	3'-0" x 2'-0"	0.91 x 0.56
FDW	FRENCH DOOR / WINDOW	6'-0" x 7'-0"	1.83 x 2.13
T	TOILET	5'-0" x 4'-0"	1.52 x 1.21

PLAN SHOWING PROPOSED RESIDENTIAL BUILDING AT DOOR No: 52, JUBILEE ROAD, R.S. No. 43, BLOCK No: 54, PULIYUR DIVISION, WEST MAMBALAM, MADRAS.

SCALE : 1:100, 1:200.

S. SOMADEVA. B.E.(CIVIL) F.I.E. F.I.V.
CONSULTING ENGINEER CLASS I
LICENSED SURVEYOR No. 16
DHUN BUILDING, MADRAS 2
L.S. SURVEYOR.

OWNER